HÃY SẴN SÀNG

cn..19 thường niên . c
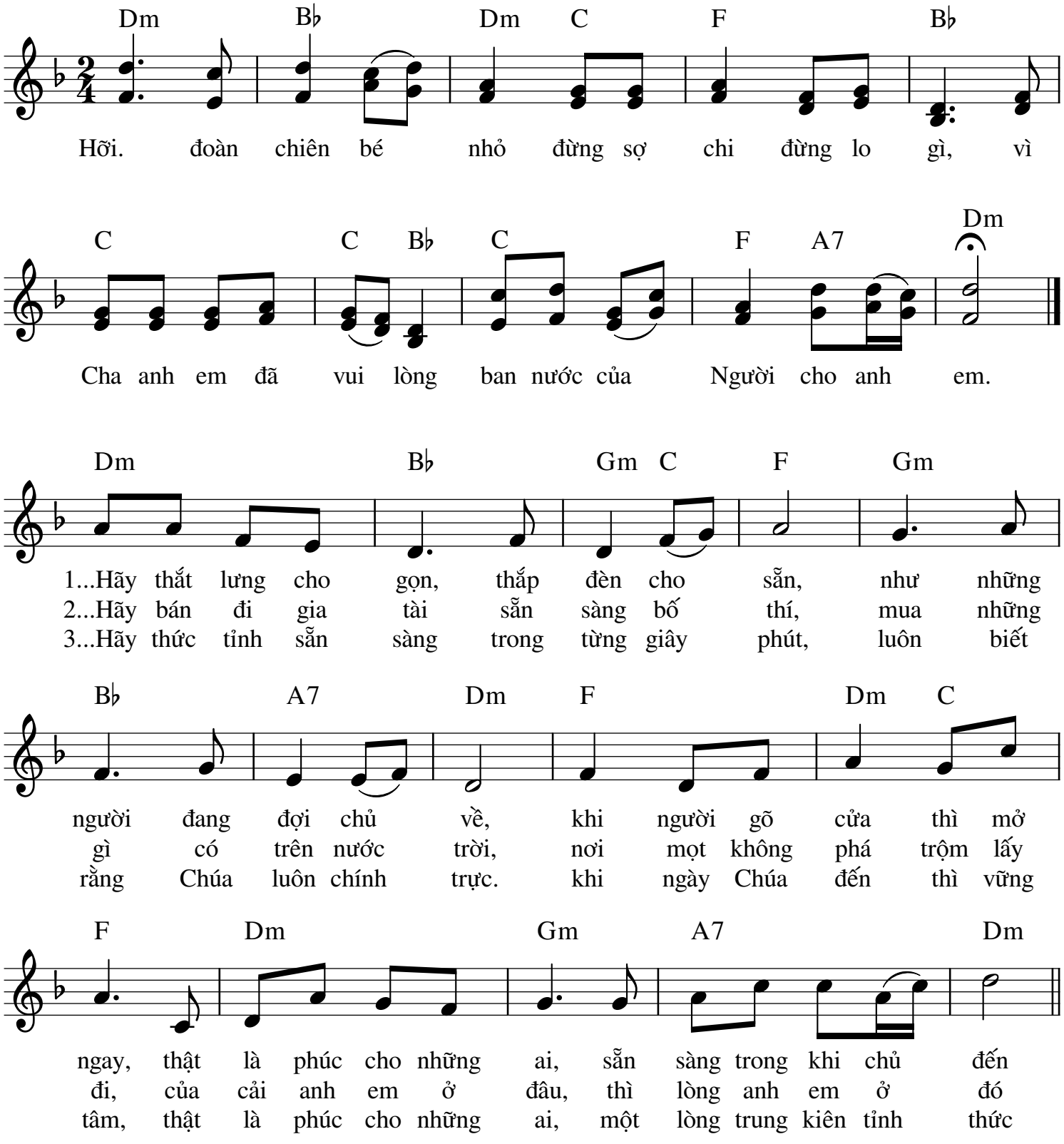
Augustino
Trí Dũng