Chuông Chiều
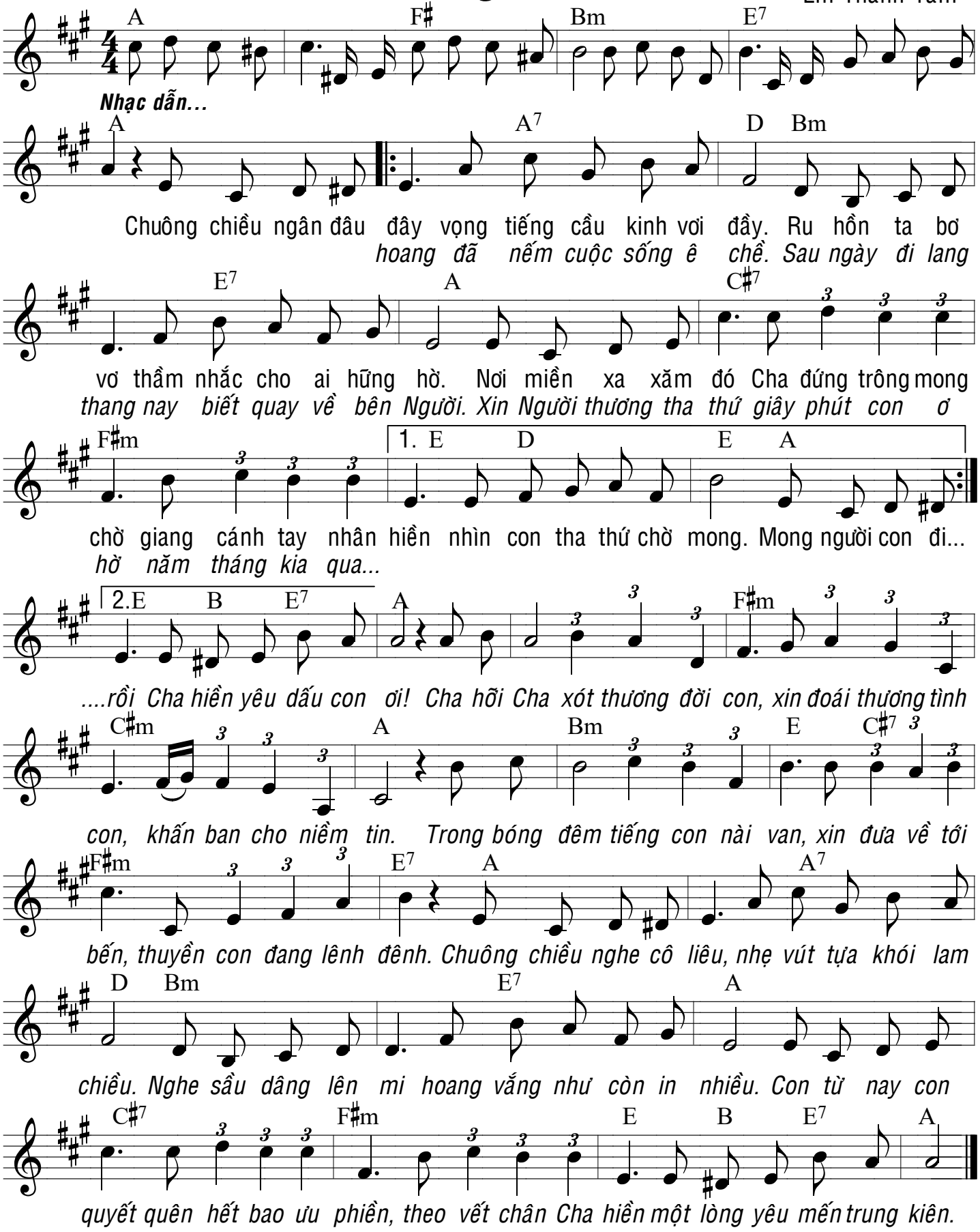
Lm Thành Tâm