AI NGHẸN NGÀO RA ĐI GIEO GIỐNG

Tv. 125

Phùng Minh Mẫn

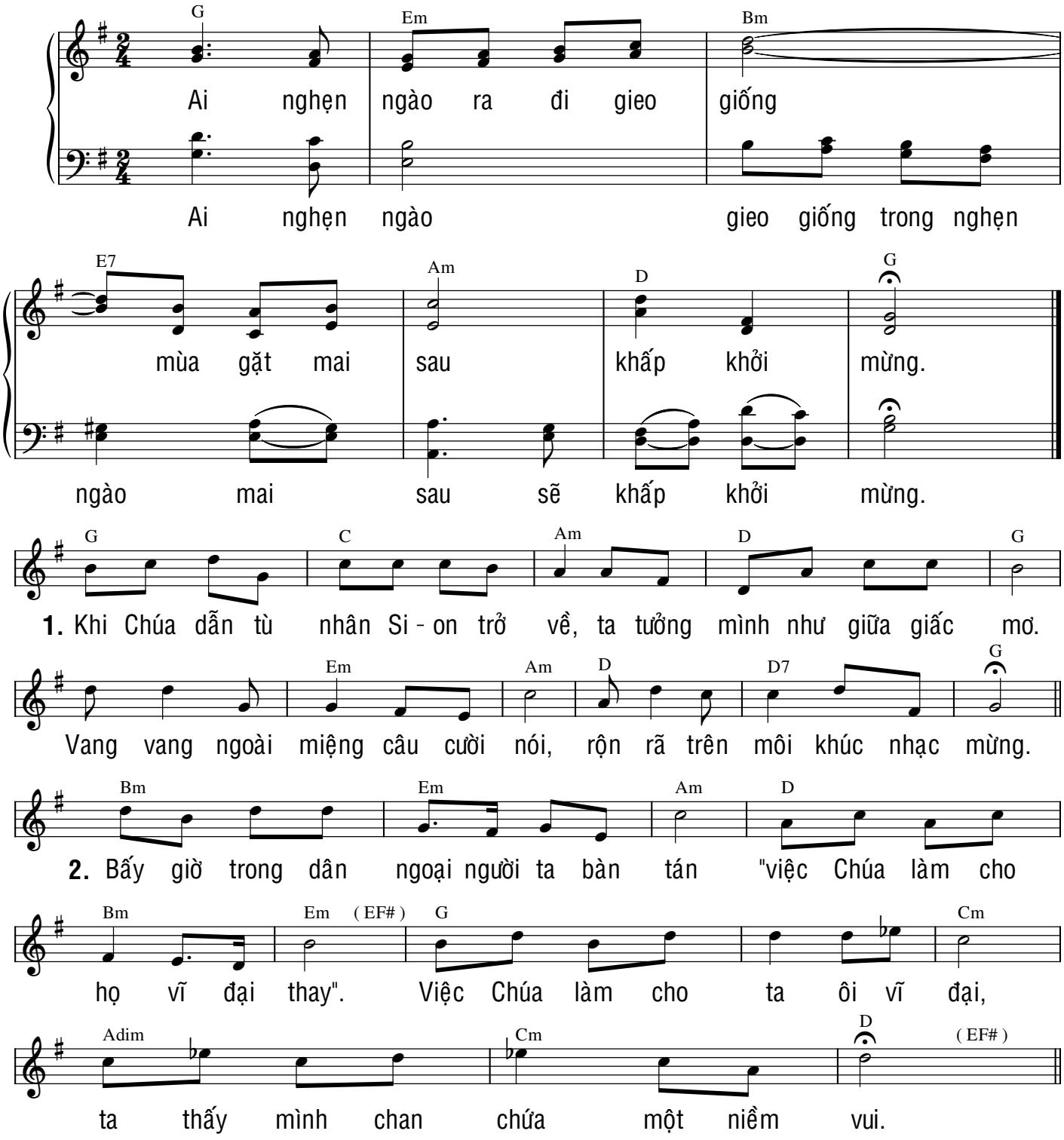

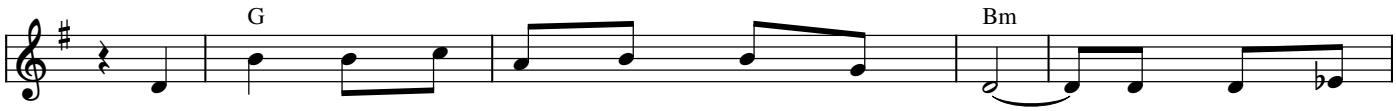

3. Lạy Chúa, xin dẫn tù nhân chúng con về, như mưa dẫn

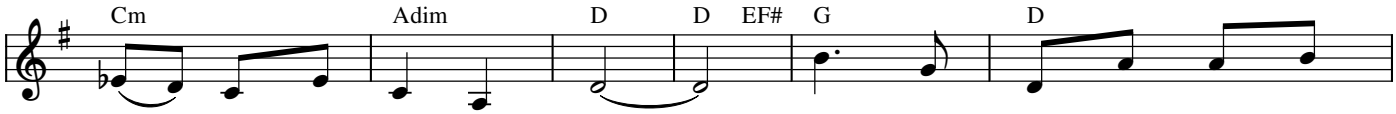

nước về suối cạn miền nam. Ai nghẹn ngài ra đi gieo

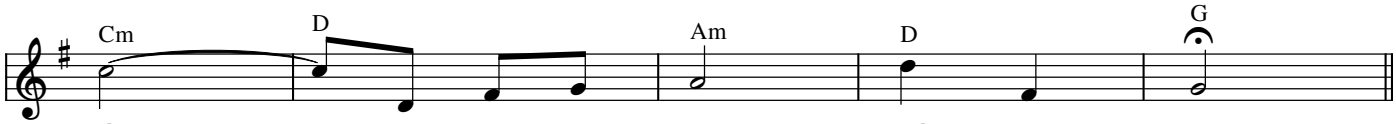

giống, mùa gặt mai sau khấp khởi mừng.

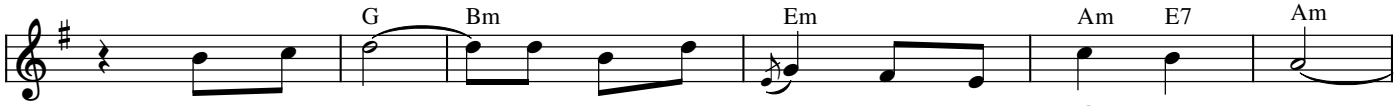

4. Người ra đi, đi mà nức nở, đem hạt giống vãi gieo.

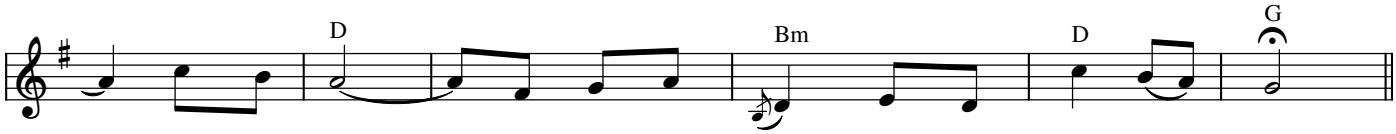

Lúc trở về, về reo hớn hở, vai nặng gánh lúa vàng.