Cảm tạ ca

Nhịp vừa, hân hoan
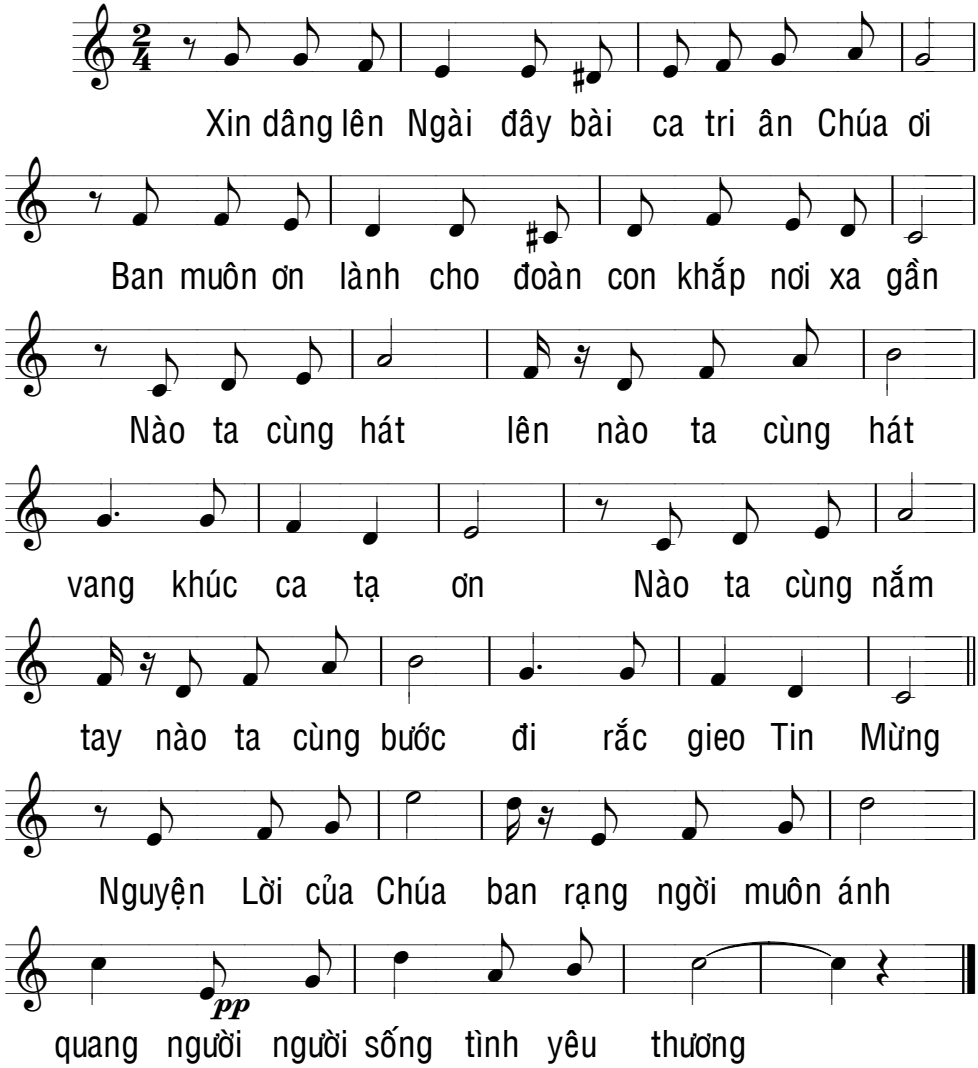
Trần Phương Đông