CN tuần 9 TN

(Tv 24, 16 - 18)

Tâm tình

Trịnh Vĩnh Thành

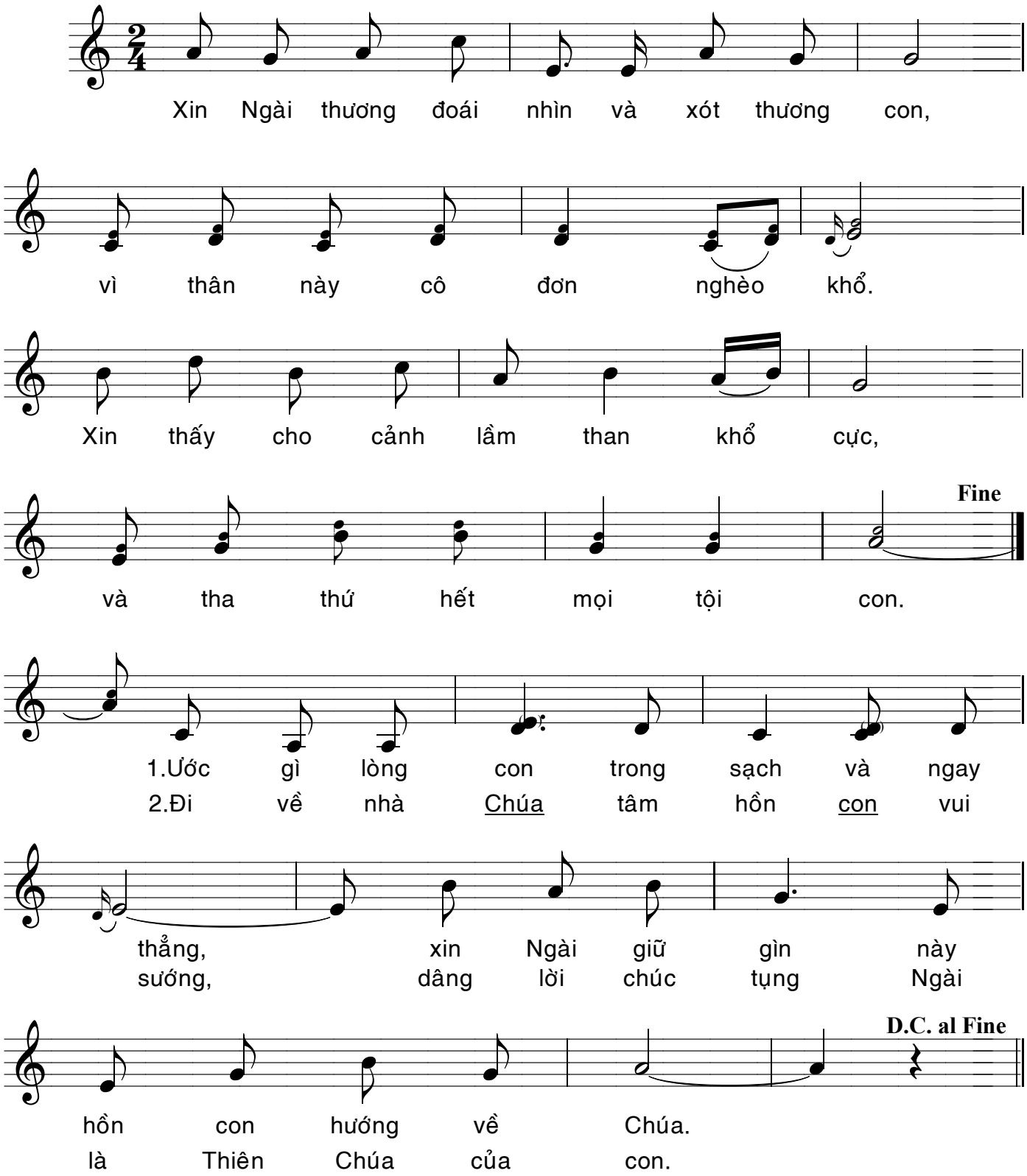

Imprimatur : 29/3/2025 - TGP. Sài Gòn
ĐGM. Phụ tá Giuse Bùi Công Trác.