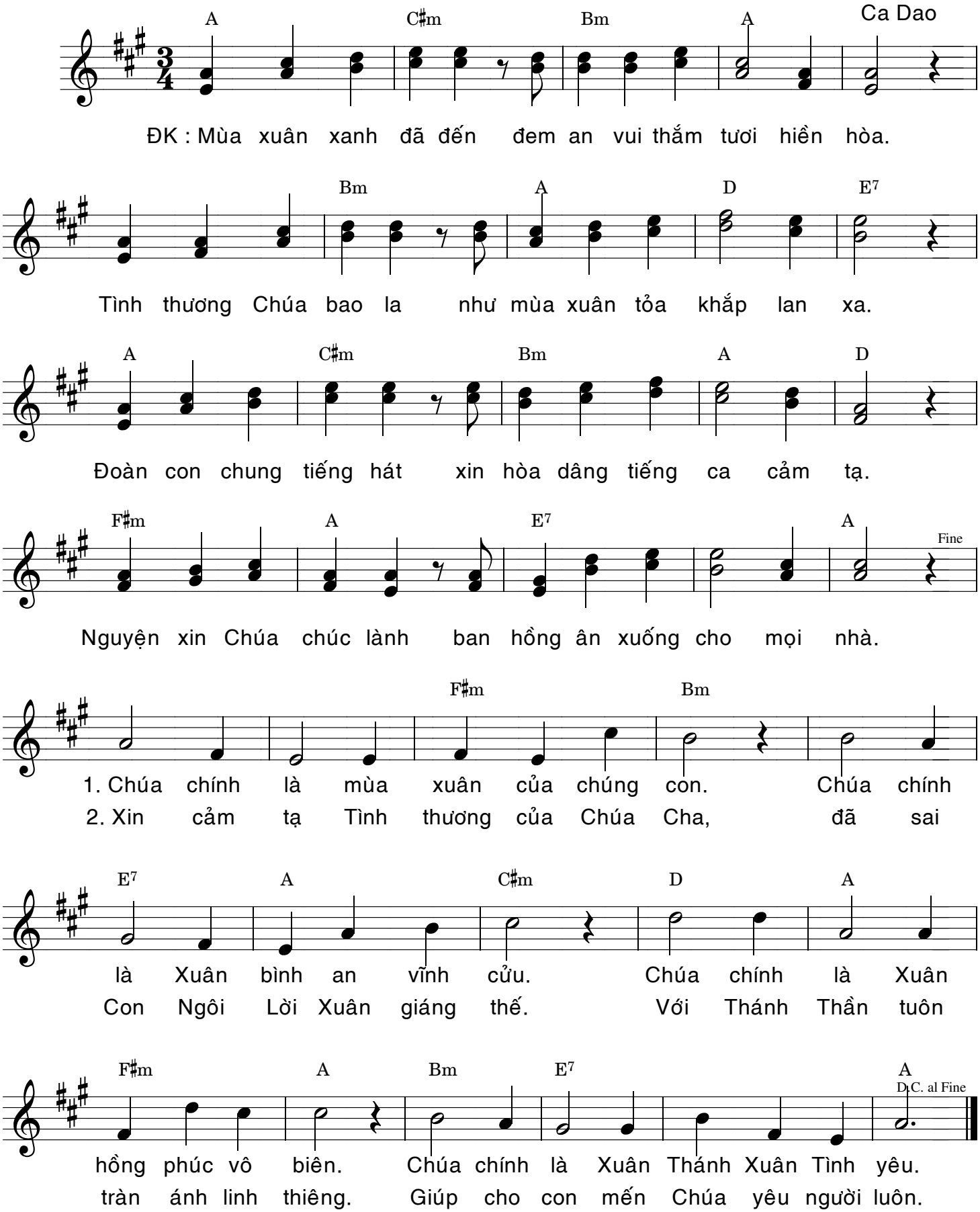Mùa xuân cảm tạ